OLYMPUS
Chemicals & Fertilizers
The Journey Towards Life....

ISO 9001:2015

CERTIFICATE OF ANALYSIS

Certified Reference Standard

Abacavir USP RC C

[(1S,4R)-4-(2-Amino-6-chloro-9H-purin-9-yl)cyclopent-2-enyl]methanol hydrochloride.

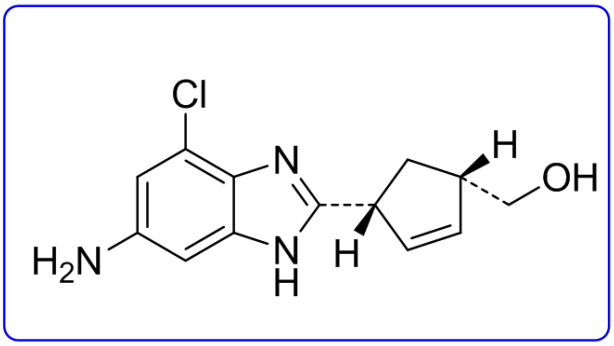

Product Number:
CAS Number: CAS # 172015-79-1
Lot Number:
Molecular Formula: C11H13Cl2N5O
Molecular Weight: 302.16 g/mol

Long-term Storage: 2-8 ^{0}C
Appearance: Off White Solid
Melting Point: N.A.
Assay Purity: NLT 97%

Sr.#	Test	Results	Data ref.
1	1H NMR	Conform	Report attached
2	Mass	Conform	Report attached
3	IR	Conform	Report attached

Manufacturing Date: Augest-2017

Expiration Date: Augest-2019

This certificate is valid for two years from the date of manufacturing provided the substance is stored under the recommended conditions.

OLYMPUS CHEMICAL

Corporate Office: Unit No F/10, 1st Floor Shubha Parvti Industrial Premises, Dombivali (East)
Kalyan-Thane-421201
Contact Company: www.Olympusimpuritiestandard.com, Mo – +91-7506256625
For Further Enquiries: info@Olympusimpuritiestandard.com